

Benny Goodman Medley

(A) DON'T BE THAT WAY (E) AND THE ANGELS SING (H) STOMPIN' AT THE SAVOY

Tempo 160

Alto I

Alto I

Benny Goodman Medley

(A) DON'T BE THAT WAY (E) AND THE ANGELS SING (H) STOMPIN' AT THE SAVOY

Alto 2

The notation includes various note values (quarter, eighth, sixteenth notes), rests, and dynamic markings such as 'mf' and 'p'. There are also some handwritten annotations and corrections throughout the score.

- Staff 2: A bass line with a circled '3', a circled 'J', and a circled 'K'.
- Staff 3: A melodic line with a circled 'K' and a circled 'A'.
- Staff 4: A melodic line with a circled '3' and a circled 'A'.
- Staff 5: A melodic line with a circled 'A' and a circled 'B'.
- Staff 6: A melodic line with a circled '3' and a circled 'B'.
- Staff 7: A melodic line with a circled '3' and a circled 'B'.
- Staff 8: A melodic line with a circled '3' and a circled 'B'.
- Staff 9: A melodic line with a circled '3' and a circled 'B'.
- Staff 10: A melodic line with a circled '3' and a circled 'B'.

All 2

Benny Goodman Medley

(A) DON'T BE THAT WAY (E) AND THE ANGELS SING (H) STOMPIN' AT THE SAVOY

Ten I

TS D
DOWN BERT

Tenor I

Benny Goodman Medley

(A) DON'T BE THAT WAY (E) AND THE ANGELS SING (H) STOMPIN AT THE SAVOY

TENOR 2

- Staff 2:** Features a circled '2' and a double bar line, indicating a section change.
- Staff 3:** Includes a circled '3' and a circled 'R' (likely for 'Ritardando').
- Staff 4:** Contains a circled '4' and a circled '5', possibly indicating fingerings or specific techniques.
- Staff 5:** Shows a circled '6' and a circled '7', continuing the sequence of annotations.
- Staff 6:** Contains a circled '8' and a circled '9', with a double bar line.
- Staff 7:** Includes a circled '10' and a circled '11', with a double bar line.
- Staff 8:** Features a circled '12' and a circled '13', with a double bar line.
- Staff 9:** Contains a circled '14' and a circled '15', with a double bar line.
- Staff 10:** Includes a circled '16' and a circled '17', with a double bar line.
- Staff 11:** Contains a circled '18' and a circled '19', with a double bar line.
- Staff 12:** Includes a circled '20' and a circled '21', with a double bar line.

The score is written in a clear, legible hand, with various musical symbols such as notes, rests, and accidentals. The annotations are placed throughout the piece, often near specific notes or phrases.

Tenor 2

Benny Goodman Medley

15

(A) DON'T BE THAT WAY / (E) AND THE ANGELS SING / (H) STOMPIN' AT THE SAVOY

Bari-Sax

BARI

Benny Goodman Medley

(A) DON'T BE THAT WAY / (E) AND THE ANGELS SING / (H) STOMPIN' AT THE SAVOY

Tpt I

⑩

⑪

⑫

~~Handwritten scribbles and markings.~~

Tr 1

Benny Goodman Medley

(A) DON'T BE THAT WAY / (E) AND THE ANGELS SING / (H) STOMPIN' AT THE SAVOY

⑤

⑥

Tat 2

Benny Goodman Medley

(A) DON'T BE THAT WAY (E) AND THE ANGELS SING (H) STOMPIN' AT THE SAVOY

Tpt 3

Handwritten musical score for Tpt 3, featuring a medley of Benny Goodman songs. The score includes various musical notations such as notes, rests, and dynamics, along with handwritten annotations like circled letters (A, B, C, D, E, F, H), numbers (1, 2, 4, 8, 16, 5), and symbols (b, ^).

Key annotations and markings include:

Other markings include circled 'b' (flat) and '^' (accents) on notes, and numbers (1, 2, 4, 8, 16, 5) indicating measures or counts. Dynamics like 'F' (forte) and 'MF' (mezzo-forte) are also present.

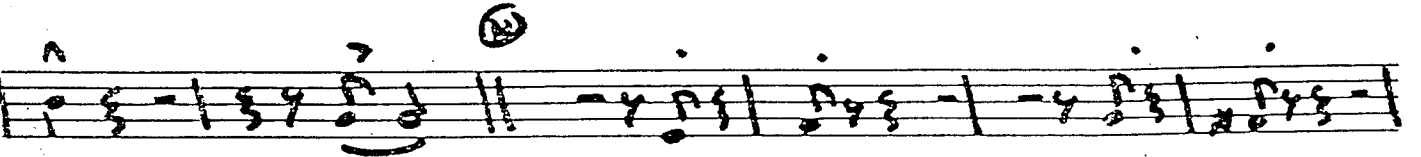
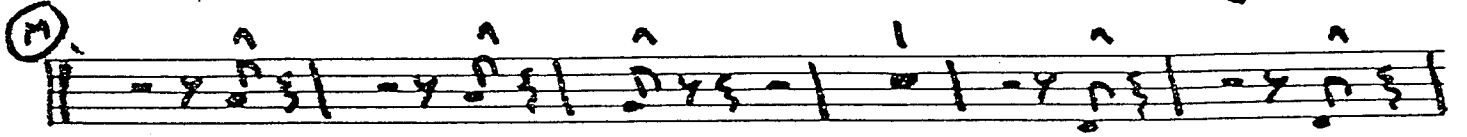
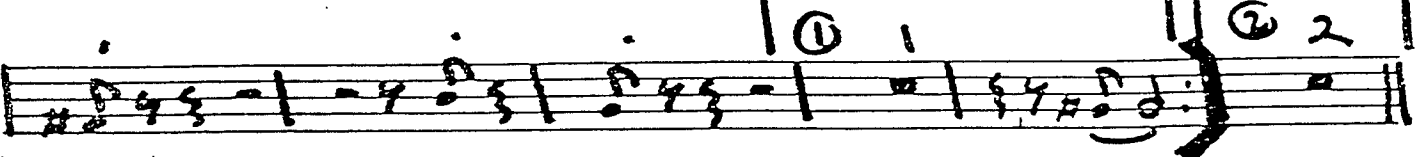
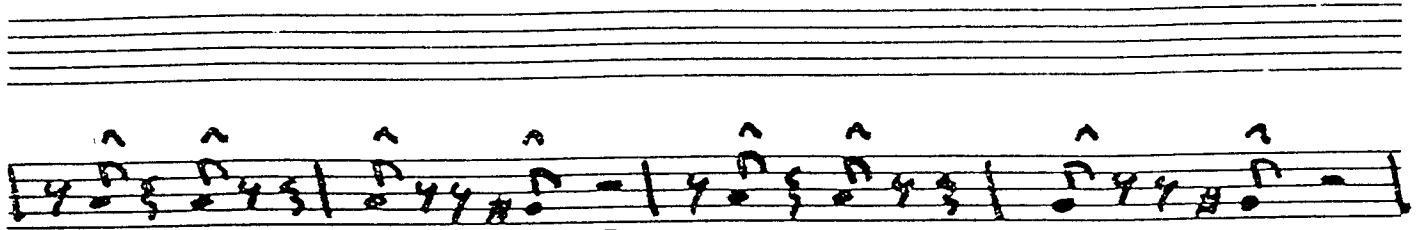

mf

Benny Goodman Medley

(A) DON'T BE THAT WAY (E) AND THE ANGELS SING (H) STOMPIN' AT THE SAVOY

15

Tpt 4

Tot 4

Benny Goodman Medley

(A) DON'T BE THAT WAY (E) AND THE ANGELS SING (H) STOMPIN' AT THE SAVOY

Handwritten notes: *Piano* *Handwritten notes:* *Handwritten notes:*

- Staff 1: Chords and rhythmic patterns with a circled '1'.
- Staff 2: Chords and rhythmic patterns.
- Staff 3: Chords and rhythmic patterns with a circled '2'.
- Staff 4: Chords and rhythmic patterns with a circled '1' and '2'.
- Staff 5: Chords and rhythmic patterns with a circled '3'.
- Staff 6: Chords and rhythmic patterns with a circled '2'.
- Staff 7: Chords and rhythmic patterns.
- Staff 8: Chords and rhythmic patterns with the instruction 'mp' and 'p'.

Bass |

Benny Goodman Medley

(A) DON'T BE THAT WAY (E) AND THE ANGELS SING (H) STOMPIN' AT THE SAVOY

Bone
2

Bone 2

Benny Goodman Medley

(A) DON'T BE THAT WAY (E) AND THE ANGELS SING (H) STOMPIN' AT THE SAVOY

Bone
3

12

Bone 3

Benny Goodman Medley

Page 4

8VA BM (A) DON'T BE THAT WAY (E) AND THE ANGELS SING (H) STOMPIN' AT THE SAVOY

Bone 4

Benny Goodman Medley

(A) DON'T BE THAT WAY (E) AND THE ANGELS SING (H) STOMPIN' AT THE SAVOY

Guitar

Chord symbols and section markers visible in the chart include:

- Staff 1: Bb, Eb, F7, F9, Bb, F9
- Staff 2: Bb, Eb, Eb, Bb, F9
- Staff 3: Bb, Eb, Bb, Eb, Eb, Ab9, Gb7, Ab9
- Staff 4: Db7, D7, Db7, Gb7, F7, Bb, F9, Bb
- Staff 5: Bb, Bb, Cm7, F9, Bb, Db, Bb7, Eb
- Staff 6: Fm7, Bb7, Fm7, Eb, Bb, Cm, Fm7, Eb, Fm7, Bb7, F7, Bb7, Bb7
- Staff 7: Eb, Cm7, Fm7, Bb7, Eb, Fm7, Eb, Eb, Eb
- Staff 8: Bb7, Eb7, Bb7, Eb7, Eb, Eb7, Bb7, Eb7, Bb7, Eb7, Bb7, Eb7
- Staff 9: Bb7, Eb9, Bb7, Eb7, Bb7, Eb7, Eb, Bb7, Eb7
- Staff 10: Eb, Eb7, Bb7, Eb7, Bb7, Eb7, Fm7, Bb7, Fm7, Bb7, F7, F7, Bb7
- Staff 11: Eb, Cm7, Fm7, Bb7, Eb, Fm7, Bb7, Fm7, Eb
- Staff 12: Eb, Bb, Cm, Fm7, Eb, Fm7, Bb7, Bb, Fm7, Eb, Ab9, Bb, Bb

① Eb Eb Fm7 Bb+ Eb Bb+

Eb Fm7 Bb+ ① Eb6 Fm7 Bb+ ② Eb

③ D7 D9 G7 C7 C9 F7 Bb+ Bb+7

④ Eb Fm7 Bb+ Eb Bb+ Eb Fm7 Bb+

Eb6 Eb Bb+7 Eb Bb C7

Fm7 Fm7-5 ① Eb Fm7 Eb6 Eb Bb+7 ② Eb Fm7 Eb6 Eb6

Eb6 Bb+7 ④ Eb7 Ab F7

Fm7 Bb+7 ⑤ Eb Bb+7 Eb Bb C7

Fm7 Fm7-5 Eb6 Fm7 Eb6 Eb6 C7 Eb6 Fm7 Eb6

Eb6 C7 Eb6 Fm7 Bb+7 | Eb MA77 mf

p

Gtr

Benny Goodman Medley

ANGELS SING (H) STOMPIN' AT THE SAVOY

15

Bass

(A) (B)

Handwritten bass line for Benny Goodman Medley, featuring various chords and measures. The notation includes:

- Measure 1: $Bb6$
- Measure 2: $E6$
- Measure 3: $F7$
- Measure 4: Bb
- Measure 5: $F9$
- Measure 6: Bb
- Measure 7: $B0$
- Measure 8: $Cm7$
- Measure 9: $F7$
- Measure 10: Bb
- Measure 11: $E6$
- Measure 12: $E6$
- Measure 13: Bb
- Measure 14: $F7$
- Measure 15: Bb
- Measure 16: $F7$
- Measure 17: Bb
- Measure 18: $F7$
- Measure 19: Bb
- Measure 20: $F7$
- Measure 21: Bb
- Measure 22: $F7$
- Measure 23: Bb
- Measure 24: $F7$
- Measure 25: Bb
- Measure 26: $F7$
- Measure 27: Bb
- Measure 28: $F7$
- Measure 29: Bb
- Measure 30: $F7$
- Measure 31: Bb
- Measure 32: $F7$
- Measure 33: Bb
- Measure 34: $F7$
- Measure 35: Bb
- Measure 36: $F7$
- Measure 37: Bb
- Measure 38: $F7$
- Measure 39: Bb
- Measure 40: $F7$
- Measure 41: Bb
- Measure 42: $F7$
- Measure 43: Bb
- Measure 44: $F7$
- Measure 45: Bb
- Measure 46: $F7$
- Measure 47: Bb
- Measure 48: $F7$
- Measure 49: Bb
- Measure 50: $F7$
- Measure 51: Bb
- Measure 52: $F7$
- Measure 53: Bb
- Measure 54: $F7$
- Measure 55: Bb
- Measure 56: $F7$
- Measure 57: Bb
- Measure 58: $F7$
- Measure 59: Bb
- Measure 60: $F7$
- Measure 61: Bb
- Measure 62: $F7$
- Measure 63: Bb
- Measure 64: $F7$
- Measure 65: Bb
- Measure 66: $F7$
- Measure 67: Bb
- Measure 68: $F7$
- Measure 69: Bb
- Measure 70: $F7$
- Measure 71: Bb
- Measure 72: $F7$
- Measure 73: Bb
- Measure 74: $F7$
- Measure 75: Bb
- Measure 76: $F7$
- Measure 77: Bb
- Measure 78: $F7$
- Measure 79: Bb
- Measure 80: $F7$
- Measure 81: Bb
- Measure 82: $F7$
- Measure 83: Bb
- Measure 84: $F7$
- Measure 85: Bb
- Measure 86: $F7$
- Measure 87: Bb
- Measure 88: $F7$
- Measure 89: Bb
- Measure 90: $F7$
- Measure 91: Bb
- Measure 92: $F7$
- Measure 93: Bb
- Measure 94: $F7$
- Measure 95: Bb
- Measure 96: $F7$
- Measure 97: Bb
- Measure 98: $F7$
- Measure 99: Bb
- Measure 100: $F7$

BASS

Benny Goodman Medley

Drums

(A) DON'T BE THAT WAY (E) AND THE ANGELS SING (H) STOMPIN' AT THE SAVOY

Stompin' at the Savoy

Staff 1: H.H. 2 3 4 (A) H.H. 2 3

Staff 2: 4 5 6 7 8 (B) 2 3 4 5

Staff 3: 6 7 8 (C) Ride Cym 2 3 4 5 6

Staff 4: 7 8 (D) H.H. 2 3 4 5 6

Staff 5: 7 8 (E) H.H. And the Angels Sing 2 3 4 5

Staff 6: 6 7 8 (F) Ride Cym 2 3 4 5

Staff 7: 6 7 8 (G) 2 3 4 5

Staff 8: 6 7 8 (H) H.H. 2 3 4 5

Staff 9: 6 7 8 (I) H.H. Don't Be That Way 2 3 4

Staff 10: 5 6 7 8 (J) Ride Cym 2 3

Staff 11: 4 5 6 7 8 (K) Ride Cym High Hat

2 3 4 5 6 7 8

(L) HH Gotta Be this or that

8 (M) Ride Cym

7 8 (N) HH

5 6 7 8

(C) Cym MP

Drums

I

Ebmaj7

PIANO